

Priloga 5: SDF obrazci

Database release: End2014 --- 21/04/2015

SDF



NATURA 2000 - STANDARD DATA FORM

For Special Protection Areas (SPA),
Proposed Sites for Community Importance (pSCI),
Sites of Community Importance (SCI) and
for Special Areas of Conservation (SAC)

SITE SI 3000120
SITENAME Šmarna gora

TABLE OF CONTENTS

- [1. SITE IDENTIFICATION](#)
- [2. SITE LOCATION](#)
- [3. ECOLOGICAL INFORMATION](#)
- [4. SITE DESCRIPTION](#)
- [5. SITE PROTECTION STATUS](#)
- [6. SITE MANAGEMENT](#)
- [7. MAP OF THE SITE](#)

Print Standard Data Form

1. SITE IDENTIFICATION

[Back to top](#)

1.1 Type	1.2 Site code
B	SI3000120

1.3 Site name

marna gora

1.4 First Compilation date	1.5 Update date
2004-05	2013-04

1.6 Respondent:

Name/Organisation:	Ministrstvo za kmetijstvo in okolje, Zavod Republike Slovenije za varstvo narave
Address:	
Email:	zrsvn.oe@zrsvn.si

Date site proposed as SCI:	2004-04
Date site confirmed as SCI:	2007-11
Date site designated as SAC:	2012-02
National legal reference of SAC designation:	Uredba o spremembah in dopolnitvi Uredbe o posebnih varstvenih območjih (območjih Natura 2000), Uradni list RS, t. 8/2012

2. SITE LOCATION

2.1 Site-centre location [decimal degrees]:

[Back to top](#)

Priloga 5: SDF obrazci

Longitude 14.467000	Latitude 46.149300
2.2 Area [ha]: 1694.0700	2.3 Marine area [%] 0.0000
2.4 Sitelength [km]: 0.00	

2.6 Biogeographical Region(s)

Continental	(100.00 %)	
-------------	---------------	--

3. ECOLOGICAL INFORMATION

3.1 Habitat types present on the site and assessment for them

[Back to top](#)

Annex I Habitat types						Site assessment			
Code	PF	NP	Cover [ha]	Cave [number]	Data quality	A B C D	A B C		
						Representativity	Relative Surface	Conservation	Global
6410 f			5	0.00	G	B	C	C	C
8310 f			10	0.00	M	B	C	B	B
91K0 f			19.7	0.00	G	D			

PF: for the habitat types that can have a non-priority as well as a priority form (6210, 7130, 9430) enter "X" in the column PF to indicate the priority form.

NP: in case that a habitat type no longer exists in the site enter: x (optional)

Cover: decimal values can be entered

Caves: for habitat types 8310, 8330 (caves) enter the number of caves if estimated surface is not available.

Data quality: G = 'Good' (e.g. based on surveys); M = 'Moderate' (e.g. based on partial data with some extrapolation); P = 'Poor' (e.g. rough estimation)

3.2 Species referred to in Article 4 of Directive 2009/147/EC and listed in Annex II of Directive 92/43/EEC and site evaluation for them

Species			Population in the site							Site assessment				
G	Code	Scientific Name	S	NP	T	Size		Unit	Cat.	D.qual.	A B C D	A B C		
						Min	Max				Pop.	Con.	Iso.	Glo.
I	1093	Austropotamobius torrentium			p				P		C	B	C	B
A	1193	Bombina variegata			p				R		C	B	C	C
I	1078	Callimorpha quadripunctaria			p				C		C	B	C	C
P	1903	Liparis loeselii			p				V		C	B	A	B
I	1083	Lucanus cervus			p		462		C		C	C	C	C
I	1014	Vertigo angustior			p				P		C	C	C	C

Priloga 5: SDF obrazci

Group: A = Amphibians, B = Birds, F = Fish, I = Invertebrates, M = Mammals, P = Plants, R = Reptiles

S: in case that the data on species are sensitive and therefore have to be blocked for any public access enter: yes

NP: in case that a species is no longer present in the site enter: x (optional)

Type: p = permanent, r = reproducing, c = concentration, w = wintering (for plant and non-migratory species use permanent)

Unit: i = individuals, p = pairs or other units according to the Standard list of population units and codes in accordance with Article 12 and 17 reporting (see [reference portal](#))

Abundance categories (Cat.): C = common, R = rare, V = very rare, P = present - to fill if data are deficient (DD) or in addition to population size information

Data quality: G = 'Good' (e.g. based on surveys); M = 'Moderate' (e.g. based on partial data with some extrapolation); P = 'Poor' (e.g. rough estimation); VP = 'Very poor' (use this category only, if not even a rough estimation of the population size can be made, in this case the fields for population size can remain empty, but the field "Abundance categories" has to be filled in)

3.3 Other important species of flora and fauna (optional)

Species					Population in the site			Motivation						
Group	CODE	Scientific Name	S	NP	Size		Unit	Cat.	Species Annex		Other categories			
					Min	Max		C R V P	IV	V	A	B	C	D

Group: A = Amphibians, B = Birds, F = Fish, Fu = Fungi, I = Invertebrates, L = Lichens, M = Mammals, P = Plants, R = Reptiles

CODE: for Birds, Annex IV and V species the code as provided in the reference portal should be used in addition to the scientific name

S: in case that the data on species are sensitive and therefore have to be blocked for any public access enter: yes

NP: in case that a species is no longer present in the site enter: x (optional)

Unit: i = individuals, p = pairs or other units according to the standard list of population units and codes in accordance with Article 12 and 17 reporting, (see [reference portal](#))

Cat.: Abundance categories: C = common, R = rare, V = very rare, P = present

Motivation categories: **IV, V:** Annex Species (Habitats Directive), **A:** National Red List data; **B:** Endemics; **C:** International Conventions; **D:** other reasons

4. SITE DESCRIPTION

[Back to top](#)

4.1 General site character

Habitat class	% Cover
N06	0.02
N10	0.03
N15	0.97
N21	0.07
N23	2.66
N25	5.18
N26	91.07
Total Habitat Cover	99.99999999999998

Other Site Characteristics

Isolated hill at the Ljubljana alluvial plane with managed beech forests and wet meadows along streams carved in alluvial terrace.

4.2 Quality and importance

Interesting vegetation patterns on the hill, termophile vegetation on the southern slopes and beech forest on the northern, floristically rich wet meadows allong small streams at the foot of the terrace. Locality for *Liparis loeselii*.

4.5 Documentation

Strokovne osnove za vzpostavljjanje omrežja NATURA 2000 - rastline (Ptetdophyta in Spermatophyta),

Priloga 5: SDF obrazci

končno poročilo, nosilec mag. Boško Čušin, ZRC SAZU, Biološki inštitut Jovana Hadžija, 2003, pp. 233
 Natura 2000 - Strokovna izhodišča za vzpostavljanje omrežja habitatov - gozdni habitatni tipi. Zavod za gozdove Slovenije, 2002. Govedič M., M. Bedjanič, V. Grobelnik, A. Kapla, J. Kus Veenvliet, A. Šalamun, P. Veenvliet, A. Vrezec (2007): Dodatne raziskave kvalifikacijskih vrst Natura 2000 s predlogom spremljanja stanja – raki (končno poročilo). Center za kartografijo favne in flore. Miklavž na Dravskem polju. 127 str.
 CKFF (2003): Podatkovna zbirka Natura 2000 – dvoživke. Center za kartografijo favne in flore. Miklavž na Dravskem polju. Vrezec, A., Š. Ambrožič, S. Polak, A. Kapla, D. Denac (2009): Izvajanje spremljanja stanja populacij izbranih ciljnih vrst hroščev v letu 2008 in 2009 in zasnova spremljanja stanja populacij izbranih vrst hroščev (končno poročilo). Carabus variolosus, Leptodirus hochenwartii, Lucanus cervus, Morinus funereus, Rosalia alpina, Bolbelasmus unicornis, Stephanopachys substriatus, Cucujus cinnaberinus, Rhysodes sulcatus. Nacionalni inštitut za biologijo, Notranjski muzej Postojna. Ljubljana. 174 str.

5. SITE PROTECTION STATUS

5.1 Designation types at national and regional level:

[Back to top](#)

Code	Cover [%]		Code	Cover [%]		Code	Cover [%]
SI00	100.00						

6. SITE MANAGEMENT

6.2 Management Plan(s):

[Back to top](#)

An actual management plan does exist:

<input type="checkbox"/>	Yes	
<input type="checkbox"/>	No, but in preparation	
<input checked="" type="checkbox"/>	No	

Priloga 5: SDF obrazci

7. MAP OF THE SITE[Back to top](#)INSPIRE
ID: SI.ARSO.SI3000120

Map delivered as PDF in electronic format (optional)

<input type="checkbox"/>	Yes	<input type="checkbox"/>	No
--------------------------	-----	--------------------------	----

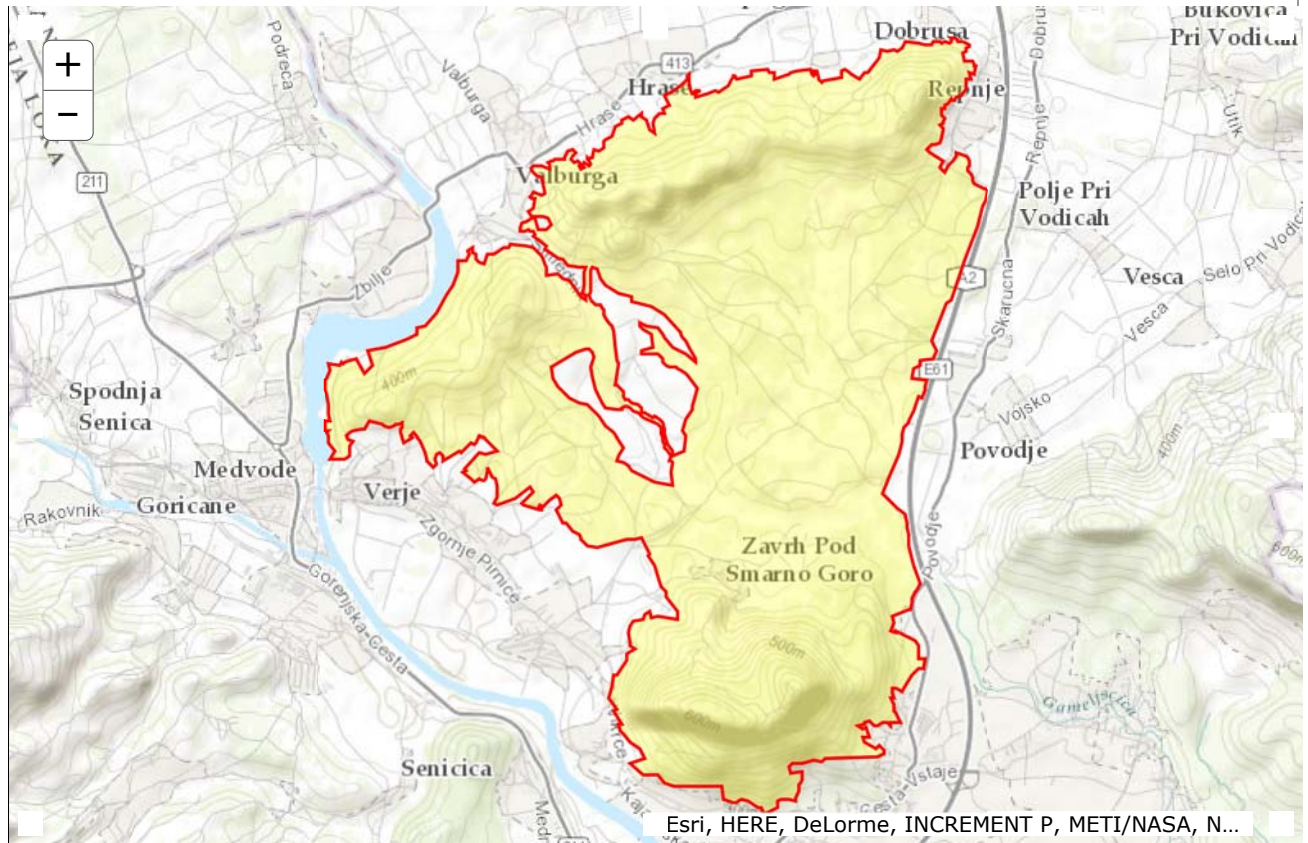
SITE DISPLAY

Priloga 5: SDF obrazci

Database release: End2014 --- 21/04/2015

SDF



NATURA 2000 - STANDARD DATA FORM

For Special Protection Areas (SPA),
Proposed Sites for Community Importance (pSCI),
Sites of Community Importance (SCI) and
for Special Areas of Conservation (SAC)

SITE **SI3000155**
SITENAME **Sora Škofja Loka - jez Goričane**

TABLE OF CONTENTS

- [1. SITE IDENTIFICATION](#)
- [2. SITE LOCATION](#)
- [3. ECOLOGICAL INFORMATION](#)
- [4. SITE DESCRIPTION](#)
- [5. SITE PROTECTION STATUS](#)
- [6. SITE MANAGEMENT](#)
- [7. MAP OF THE SITE](#)

Print Standard Data Form

1. SITE IDENTIFICATION

[Back to top](#)

1.1 Type	1.2 Site code
B	SI3000155

1.3 Site name

Sora kofja Loka - jez Goričane

1.4 First Compilation date	1.5 Update date
2004-05	2013-04

1.6 Respondent:

Name/Organisation:	Ministrstvo za kmetijstvo in okolje, Zavod Republike Slovenije za varstvo narave
Address:	
Email:	zrsvn.oe@zrsvn.si

Date site proposed as SCI:	2004-04
Date site confirmed as SCI:	2007-11
Date site designated as SAC:	2012-02
National legal reference of SAC designation:	Uredba o spremembah in dopolnitvi Uredbe o posebnih varstvenih območjih (območjih Natura 2000), Uradni list RS, t. 8/2012

2. SITE LOCATION

2.1 Site-centre location [decimal degrees]:

[Back to top](#)

Priloga 5: SDF obrazci

Longitude 14.351900	Latitude 46.160000
2.2 Area [ha]: 186.7380	2.3 Marine area [%] 0.0000
2.4 Sitelength [km]: 0.00	

2.6 Biogeographical Region(s)

Continental	(100.00 %)
-------------	---------------

3. ECOLOGICAL INFORMATION**3.1 Habitat types present on the site and assessment for them**[Back to top](#)

Annex I Habitat types						Site assessment			
Code	PF	NP	Cover [ha]	Cave [number]	Data quality	A B C D	A B C		
						Representativity	Relative Surface	Conservation	Global
3220 F			12.3	0.00	M	B	B	B	B
3240 F			38.9	0.00	M	B	B	B	B
91E0 F			77.8	0.00	G	A	B	B	B

PF: for the habitat types that can have a non-priority as well as a priority form (6210, 7130, 9430) enter "X" in the column PF to indicate the priority form.

NP: in case that a habitat type no longer exists in the site enter: x (optional)

Cover: decimal values can be entered

Caves: for habitat types 8310, 8330 (caves) enter the number of caves if estimated surface is not available.

Data quality: G = 'Good' (e.g. based on surveys); M = 'Moderate' (e.g. based on partial data with some extrapolation); P = 'Poor' (e.g. rough estimation)

3.2 Species referred to in Article 4 of Directive 2009/147/EC and listed in Annex II of Directive 92/43/EEC and site evaluation for them

Species			Population in the site							Site assessment				
G	Code	Scientific Name	S	NP	T	Size		Unit	Cat.	D.qual.	A B C D	A B C		
						Min	Max				Pop.	Con.	Iso.	Glo.
F	1138	Barbus meridionalis			p				P		C	B	C	B
F	2533	Cobitis elongata			p				P		B	B	C	B
F	1163	Cottus gobio			p				P		C	B	C	B
F	1098	Eudontomyzon spp.			p				P		C	B	C	B
F	1105	Hucho hucho			p				P		B	B	C	B
F	1131	Leuciscus souffia			p				P		C	B	C	B

Priloga 5: SDF obrasci

F	6145	Romanogobio uranoscopus			p				P		B	B	C	A
F	1146	Sabanejewia aurata			p				P		C	C	C	B

Group: A = Amphibians, B = Birds, F = Fish, I = Invertebrates, M = Mammals, P = Plants, R = Reptiles

S: in case that the data on species are sensitive and therefore have to be blocked for any public access enter: yes

NP: in case that a species is no longer present in the site enter: x (optional)

Type: p = permanent, r = reproducing, c = concentration, w = wintering (for plant and non-migratory species use permanent)

Unit: i = individuals, p = pairs or other units according to the Standard list of population units and codes in accordance with Article 12 and 17 reporting (see [reference portal](#))

Abundance categories (Cat.): C = common, R = rare, V = very rare, P = present - to fill if data are deficient (DD) or in addition to population size information

Data quality: G = 'Good' (e.g. based on surveys); M = 'Moderate' (e.g. based on partial data with some extrapolation); P = 'Poor' (e.g. rough estimation); VP = 'Very poor' (use this category only, if not even a rough estimation of the population size can be made, in this case the fields for population size can remain empty, but the field "Abundance categories" has to be filled in)

3.3 Other important species of flora and fauna (optional)

Species					Population in the site				Motivation					
Group	CODE	Scientific Name	S	NP	Size		Unit	Cat.	Species Annex		Other categories			
					Min	Max		C R V P	IV	V	A	B	C	D

Group: A = Amphibians, B = Birds, F = Fish, Fu = Fungi, I = Invertebrates, L = Lichens, M = Mammals, P = Plants, R = Reptiles

CODE: for Birds, Annex IV and V species the code as provided in the reference portal should be used in addition to the scientific name

S: in case that the data on species are sensitive and therefore have to be blocked for any public access enter: yes

NP: in case that a species is no longer present in the site enter: x (optional)

Unit: i = individuals, p = pairs or other units according to the standard list of population units and codes in accordance with Article 12 and 17 reporting, (see [reference portal](#))

Cat.: Abundance categories: C = common, R = rare, V = very rare, P = present

Motivation categories: **IV, V:** Annex Species (Habitats Directive), **A:** National Red List data; **B:** Endemics; **C:** International Conventions; **D:** other reasons

4. SITE DESCRIPTION

4.1 General site character

[Back to top](#)

Habitat class	% Cover
N06	12.02
N15	0.95
N22	1.35
N23	2.44
N25	17.01
N26	66.23
Total Habitat Cover	100

Other Site Characteristics

Section of Sora river with alluvial vegetation along banks, habitat for fish *Ssabanejewia aurata*.

4.2 Quality and importance

Relatively well preserved river section with alluvial vegetation. Important for coherence of the network.

4.5 Documentation

Priloga 5: SDF obrazci

Strokovne osnove za vzpostavljanje omrežja NATURA 2000 - ribe (Pisces), piškurji (Cyclostomata) in raki deseteronožci (Decapoda), končno poročilo, Bertok, M., N. Budihna, M. Povž, Zavod za ribištvo Slovenije, 2003, pp. 371. Strokovna izhodišča za vzpostavljanje omrežja Natura 2000 negozdni habitatni tipi - delno poročilo, Center za kartografijo favne in flore, 2004. Natura 2000 - strokovna izhodišča za vzpostavljanje omrežja habitatov - gozdni habitatni tipi. Zavod za gozdove Slovenije, 2002. Bertok, M., N. Budihna, M. Povž (2003): Strokovne osnove za vzpostavljanje omrežja Natura 2000 - ribe (Pisces), piškurji (Cyclostomata), raki deseteronožci (Decapoda) (končno poročilo). Zavod za ribištvo Slovenije. Ljubljana. 370 str., priloge

5. SITE PROTECTION STATUS

5.1 Designation types at national and regional level:

[Back to top](#)

Code	Cover [%]	Code	Cover [%]	Code	Cover [%]
SI00	100.00				

6. SITE MANAGEMENT

6.2 Management Plan(s):

[Back to top](#)

An actual management plan does exist:

<input type="checkbox"/>	Yes
<input type="checkbox"/>	No, but in preparation
<input checked="" type="checkbox"/>	No

Priloga 5: SDF obrazci

7. MAP OF THE SITE

[Back to top](#)

INSPIRE ID:	SI.ARSO.SI3000155		
Map delivered as PDF in electronic format (optional)			
<input type="checkbox"/>	Yes	<input type="checkbox"/>	No

SITE DISPLAY

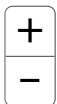

Esri, FAO, NOAA

Priloga 5: SDF obrazci

Database release: End2014 --- 21/04/2015

SDF



NATURA 2000 - STANDARD DATA FORM

For Special Protection Areas (SPA),
Proposed Sites for Community Importance (pSCI),
Sites of Community Importance (SCI) and
for Special Areas of Conservation (SAC)

SITE **SI 3000158**
SITENAME **Babja luknja**

TABLE OF CONTENTS

- [1. SITE IDENTIFICATION](#)
- [2. SITE LOCATION](#)
- [3. ECOLOGICAL INFORMATION](#)
- [4. SITE DESCRIPTION](#)
- [5. SITE PROTECTION STATUS](#)
- [6. SITE MANAGEMENT](#)
- [7. MAP OF THE SITE](#)

Print Standard Data Form

1. SITE IDENTIFICATION

[Back to top](#)

1.1 Type	1.2 Site code
B	SI3000158

1.3 Site name

Babja luknja

1.4 First Compilation date	1.5 Update date
2004-05	2013-04

1.6 Respondent:

Name/Organisation:	Ministrstvo za kmetijstvo in okolje, Zavod Republike Slovenije za varstvo narave
Address:	
Email:	zrsvn.oe@zrsvn.si

Date site proposed as SCI:	2004-04
Date site confirmed as SCI:	2007-11
Date site designated as SAC:	2012-02
National legal reference of SAC designation:	Uredba o spremembah in dopolnitvi Uredbe o posebnih varstvenih območjih (območjih Natura 2000), Uradni list RS, t. 8/2012

2. SITE LOCATION

2.1 Site-centre location [decimal degrees]:

[Back to top](#)

Priloga 5: SDF obrazci

Longitude 14.390600	Latitude 46.133800
2.2 Area [ha]: 28.4430	2.3 Marine area [%] 0.0000
2.4 Sitelength [km]: 0.00	

2.6 Biogeographical Region(s)

Alpine (63.40 %)	Continental (36.60 %)
------------------	-----------------------

3. ECOLOGICAL INFORMATION**3.1 Habitat types present on the site and assessment for them**[Back to top](#)

Annex I Habitat types						Site assessment			
Code	PF	NP	Cover [ha]	Cave [number]	Data quality	A B C D	A B C		
						Representativity	Relative Surface	Conservation	Global
8310 f			28.4	4.00	M	A	C	B	A

PF: for the habitat types that can have a non-priority as well as a priority form (6210, 7130, 9430) enter "X" in the column PF to indicate the priority form.

NP: in case that a habitat type no longer exists in the site enter: x (optional)

Cover: decimal values can be entered

Caves: for habitat types 8310, 8330 (caves) enter the number of caves if estimated surface is not available.

Data quality: G = 'Good' (e.g. based on surveys); M = 'Moderate' (e.g. based on partial data with some extrapolation); P = 'Poor' (e.g. rough estimation)

4. SITE DESCRIPTION**4.1 General site character**[Back to top](#)

Habitat class	% Cover
N25	0.20
N26	99.80
Total Habitat Cover	100

Other Site Characteristics

Cave without public access. Troglobiont fauna.
--

4.2 Quality and importance

Speleobiologically important cave, 8 troglobiont species recorded

4.5 Documentation

Sket, B., 2000: Pregled in izbor jam v Republiki Sloveniji, ki so pomembne za ohranjanje podzemске favne. Oddelek za biologijo Biotehniške fakultete, Univerza v Ljubljani, elaborat, pp. 36.

5. SITE PROTECTION STATUS[Back to top](#)

Priloga 5: SDF obrazci

5.1 Designation types at national and regional level:

Code	Cover [%]		Code	Cover [%]		Code	Cover [%]
SI06	100.00						

5.2 Relation of the described site with other sites:

designated at national or regional level:

Type code	Site name	Type	Cover [%]
SI06	Polhograjski Dolomiti	*	97.00

designated at international level:

Type	Site name	Type	Cover [%]
Other	Polhograjski Dolomiti	*	97.00

6. SITE MANAGEMENT**6.2 Management Plan(s):**[Back to top](#)

An actual management plan does exist:

<input type="checkbox"/>	Yes	
<input type="checkbox"/>	No, but in preparation	
<input checked="" type="checkbox"/>	No	

Priloga 5: SDF obrazci

7. MAP OF THE SITE

[Back to top](#)

INSPIRE ID:	SI.ARSO.SI3000158		
Map delivered as PDF in electronic format (optional)			
<input type="checkbox"/>	Yes	<input type="checkbox"/>	No

SITE DISPLAY

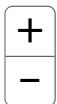

Esri, FAO, NOAA

Priloga 5: SDF obrazci

Database release: End2014 --- 21/04/2015

SDF



NATURA 2000 - STANDARD DATA FORM

For Special Protection Areas (SPA),
Proposed Sites for Community Importance (pSCI),
Sites of Community Importance (SCI) and
for Special Areas of Conservation (SAC)

SITE **SI 3000262**
SITENAME **Sava - Medvode - Kresnice**

TABLE OF CONTENTS

- [1. SITE IDENTIFICATION](#)
- [2. SITE LOCATION](#)
- [3. ECOLOGICAL INFORMATION](#)
- [4. SITE DESCRIPTION](#)
- [5. SITE PROTECTION STATUS](#)
- [6. SITE MANAGEMENT](#)
- [7. MAP OF THE SITE](#)

Print Standard Data Form

1. SITE IDENTIFICATION

[Back to top](#)

1.1 Type	1.2 Site code
B	SI3000262

1.3 Site name

Sava - Medvode - Kresnice

1.4 First Compilation date	1.5 Update date
2004-05	2013-04

1.6 Respondent:

Name/Organisation:	Ministrstvo za kmetijstvo in okolje, Zavod Republike Slovenije za varstvo narave
Address:	
Email:	zrsvn.oe@zrsvn.si

Date site proposed as SCI:	2004-04
Date site confirmed as SCI:	2007-11
Date site designated as SAC:	2012-02
National legal reference of SAC designation:	Uredba o spremembah in dopolnitvi Uredbe o posebnih varstvenih območjih (območjih Natura 2000), Uradni list RS, t. 8/2012

2. SITE LOCATION

[Back to top](#)

2.1 Site-centre location [decimal degrees]:

Priloga 5: SDF obrazci

Longitude 14.491400	Latitude 46.114400
2.2 Area [ha]: 1123.9080	2.3 Marine area [%] 0.0000
2.4 Sitelength [km]: 0.00	

2.6 Biogeographical Region(s)

Continental	(100.00 %)	
-------------	------------	--

3. ECOLOGICAL INFORMATION

3.1 Habitat types present on the site and assessment for them

[Back to top](#)

Annex I Habitat types						Site assessment			
Code	PF	NP	Cover [ha]	Cave [number]	Data quality	A B C D	A B C		
						Representativity	Relative Surface	Conservation	Global
3220 f			247.2	0.00	M	B	C	C	C
3240 f			246.6	0.00	M	B	B	B	B
6110 f			78.2	0.00	M	A	C	B	B
6210 f	X		45	0.00	G	B	C	B	B
6510 f			35.2	0.00	G	A	C	B	C
91E0 f			69.1	0.00	G	B	C	B	B
91L0 f			95.8	0.00	G	B	C	B	C

PF: for the habitat types that can have a non-priority as well as a priority form (6210, 7130, 9430) enter "X" in the column PF to indicate the priority form.

NP: in case that a habitat type no longer exists in the site enter: x (optional)

Cover: decimal values can be entered

Caves: for habitat types 8310, 8330 (caves) enter the number of caves if estimated surface is not available.

Data quality: G = 'Good' (e.g. based on surveys); M = 'Moderate' (e.g. based on partial data with some extrapolation); P = 'Poor' (e.g. rough estimation)

3.2 Species referred to in Article 4 of Directive 2009/147/EC and listed in Annex II of Directive 92/43/EEC and site evaluation for them

Species			Population in the site							Site assessment				
G	Code	Scientific Name	S	NP	T	Size		Unit	Cat.	D.qual.	A B C D		A B C	
						Min	Max				Pop.	Con.	Iso.	Glo.

Priloga 5: SDF obrazci

F	1098	Eudontomyzon spp.			p				P		C	B	C	A
F	1105	Hucho hucho			p				P		A	B	C	A
F	1131	Leuciscus souffia			p				P		C	C	C	A
I	1037	Ophiogomphus cecilia			p				P		C	B	B	B
F	1114	Rutilus pigus			p				P		C	C	C	B
I	1014	Vertigo angustior			p				P		C	B	C	B

Group: A = Amphibians, B = Birds, F = Fish, I = Invertebrates, M = Mammals, P = Plants, R = Reptiles
S: in case that the data on species are sensitive and therefore have to be blocked for any public access enter: yes

NP: in case that a species is no longer present in the site enter: x (optional)

Type: p = permanent, r = reproducing, c = concentration, w = wintering (for plant and non-migratory species use permanent)

Unit: i = individuals, p = pairs or other units according to the Standard list of population units and codes in accordance with Article 12 and 17 reporting (see [reference portal](#))

Abundance categories (Cat.): C = common, R = rare, V = very rare, P = present - to fill if data are deficient (DD) or in addition to population size information

Data quality: G = 'Good' (e.g. based on surveys); M = 'Moderate' (e.g. based on partial data with some extrapolation); P = 'Poor' (e.g. rough estimation); VP = 'Very poor' (use this category only, if not even a rough estimation of the population size can be made, in this case the fields for population size can remain empty, but the field "Abundance categories" has to be filled in)

3.3 Other important species of flora and fauna (optional)

Species					Population in the site			Motivation						
Group	CODE	Scientific Name	S	NP	Size		Unit	Cat.	Species Annex		Other categories			
					Min	Max		C R V P	IV	V	A	B	C	D

Group: A = Amphibians, B = Birds, F = Fish, Fu = Fungi, I = Invertebrates, L = Lichens, M = Mammals, P = Plants, R = Reptiles

CODE: for Birds, Annex IV and V species the code as provided in the reference portal should be used in addition to the scientific name

S: in case that the data on species are sensitive and therefore have to be blocked for any public access enter: yes

NP: in case that a species is no longer present in the site enter: x (optional)

Unit: i = individuals, p = pairs or other units according to the standard list of population units and codes in accordance with Article 12 and 17 reporting, (see [reference portal](#))

Cat.: Abundance categories: C = common, R = rare, V = very rare, P = present

Motivation categories: **IV, V:** Annex Species (Habitats Directive), **A:** National Red List data; **B:** Endemics; **C:** International Conventions; **D:** other reasons

4. SITE DESCRIPTION

4.1 General site character

[Back to top](#)

Habitat class	% Cover
N06	22.12
N07	0.01
N15	7.70
N21	0.30
N22	2.33
N23	5.89
N25	18.71
N26	42.94

Priloga 5: SDF obrazci

Total Habitat Cover

100

Other Site Characteristics

Segment of the Sava river from Medvode to Kresnice. Riparian vegetation and important fish habitat.

4.2 Quality and importance

Relatively not very transformed segment of Sava river, moderately polluted. Still important habitat for *Cottus gobio*, *Leuciscus souffia*, *Rutilus pigus*, *Hucho hucho* and *Eudontomyzon* sp. Records for *Vertigo angustior*. Riparian vegetation. Important for the coherence of the network.

4.5 Documentation

Strokovne osnove za vzpostavlanje omrežja NATURA 2000 - mehkužci (Mollusca), končno poročilo, nosilec dr. Rajko Slapnik, ZRC SAZU, Biološki inštitut Jovana Hadžija, 2003. Strokovne osnove za vzpostavlanje omrežja NATURA 2000 - hrošči (Coleoptera), končno poročilo, nosilca dr. Božidar Drovenik in mag. Aljoša Pirnat, ZRC SAZU, Biološki inštitut Jovana Hadžija, 2003, pp. 89. Strokovne osnove za vzpostavlanje omrežja NATURA 2000 - netopirji (Chiroptera), končno poročilo, nosilec izr. prof. dr. Boris Kryštufek, Prirodoslovni muzej Slovenije, 2003, pp. 322. Strokovne osnove za vzpostavlanje omrežja NATURA 2000 - ribe (Pisces), piškurji (Cyclostomata) in raki deseteronožci (Decapoda), končno poročilo, Bertok, M., N. Budihna, M. Povž, Zavod za ribištvo Slovenije, 2003, pp. 371. Strokovna izhodišča za vzpostavlanje omrežja Natura 2000 negozdni habitatni tipi - delno poročilo, Center za kartografijo favne in flore, 2004. Natura 2000 - strokovna izhodišča za vzpostavlanje omrežja habitatov - gozdni habitatni tipi. Zavod za gozdove Slovenije, 2002. Jogan N., M. Kotarac, A. Lešnik (ur.) (2004): Opredelitev območij evropsko pomembnih negozdnih habitatnih tipov s pomočjo razširjenosti značilnih rastlinskih vrst (končno poročilo). Center za kartografijo favne in flore. Miklavž na Dravskem polju. 961 str., digitalne priloge. Šalamun A., M. Kotarac (2010): Dopolnitev predloga območij za vključitev v omrežje Natura 2000 – kačji pastirji (Odonata): kačji potočnik (*Ophiogomphus cecilia*) (končno poročilo). Center za kartografijo favne in flore. Miklavž na Dravskem polju. 36 str. Vrezec, A., Š. Ambrožič, S. Polak, A. Kapla, D. Denac (2009): Izvajanje spremljanja stanja populacij izbranih ciljnih vrst hroščev v letu 2008 in 2009 in zasnova spremljanja stanja populacij izbranih vrst hroščev (končno poročilo). *Carabus variolosus*, *Leptodirus hochenwartii*, *Lucanus cervus*, *Morinus funereus*, *Rosalia alpina*, *Bolbelasmus unicornis*, *Stephanopachys substriatus*, *Cucujus cinnaberinus*, *Rhysodes sulcatus*. Nacionalni inštitut za biologijo, Notranjski muzej Postojna. Ljubljana. 174 str.

5. SITE PROTECTION STATUS**5.1 Designation types at national and regional level:**[Back to top](#)

Code	Cover [%]	Code	Cover [%]	Code	Cover [%]
SI00	100.00				

6. SITE MANAGEMENT**6.2 Management Plan(s):**[Back to top](#)

An actual management plan does exist:

<input type="checkbox"/>	Yes
<input type="checkbox"/>	No, but in preparation
<input checked="" type="checkbox"/>	No

Priloga 5: SDF obrazci

7. MAP OF THE SITE

[Back to top](#)

INSPIRE ID:	SI.ARSO.SI3000262		
Map delivered as PDF in electronic format (optional)			
<input type="checkbox"/>	Yes	<input type="checkbox"/>	No

SITE DISPLAY

